

Jefferson County Public Health
615 Sheridan St, Port Townsend WA 98368 (360) 385-9444

FEE _____

Date _____
Fee _____
Receipt _____
Check _____
USR# _____

**APPLICATION FOR
PUBLIC WATER SUPPLY WELL SITE INSPECTION**

PART 1: TO BE COMPLETED BY PROPERTY OWNER

Name _____ Phone _____

Mailing Address _____ Zip Code _____ Parcel # _____

Location _____

Project _____ Case # _____ Section _____ Township _____ Range _____

Name of representative present during your inspection _____ Submitted By _____

Purpose: Group B Water System Group A Water System Other _____

PROVIDE A SCALED SITE PLAN WITH APPLICATION EXAMPLE ON BACK

PART 2: TO BE COMPLETED BY INSPECTOR

In answering the following, the term **well site** means all the area within one hundred feet of the well; the term **well** means the spot where the well is to be drilled or is already drilled. A **Yes** answer means agreement with the statement or question.

	Yes	No
1. Map provided was accurate, based on your observation at the well site?	<input type="checkbox"/>	<input type="checkbox"/>
2. Slope of ground within well site and beyond is not such as to endanger well from possible run-off Contamination?	<input type="checkbox"/>	<input type="checkbox"/>
3. No evidence of existing sources of contamination within 100 feet of the well?	<input type="checkbox"/>	<input type="checkbox"/>
4. If public or private roads pass within 100 feet of the well, are they now ditched or otherwise drained in a manner which safely conducts surface run-off away from well?	<input type="checkbox"/>	<input type="checkbox"/>
5. If well is an existing well:		
A. Does ground slope away from immediate vicinity of the well?	<input type="checkbox"/>	<input type="checkbox"/>
B. Is well adequately sealed and covered?	<input type="checkbox"/>	<input type="checkbox"/>
C. Is visible construction in sound condition? (concrete, piping, electrical, floor slab, building)	<input type="checkbox"/>	<input type="checkbox"/>
D. Is there a substantial concrete slab poured around the well casing?	<input type="checkbox"/>	<input type="checkbox"/>
E. Does casing extend at least 12 inches above slab?	<input type="checkbox"/>	<input type="checkbox"/>
6. In your opinion, is the overall well site satisfactory?	<input type="checkbox"/>	<input type="checkbox"/>

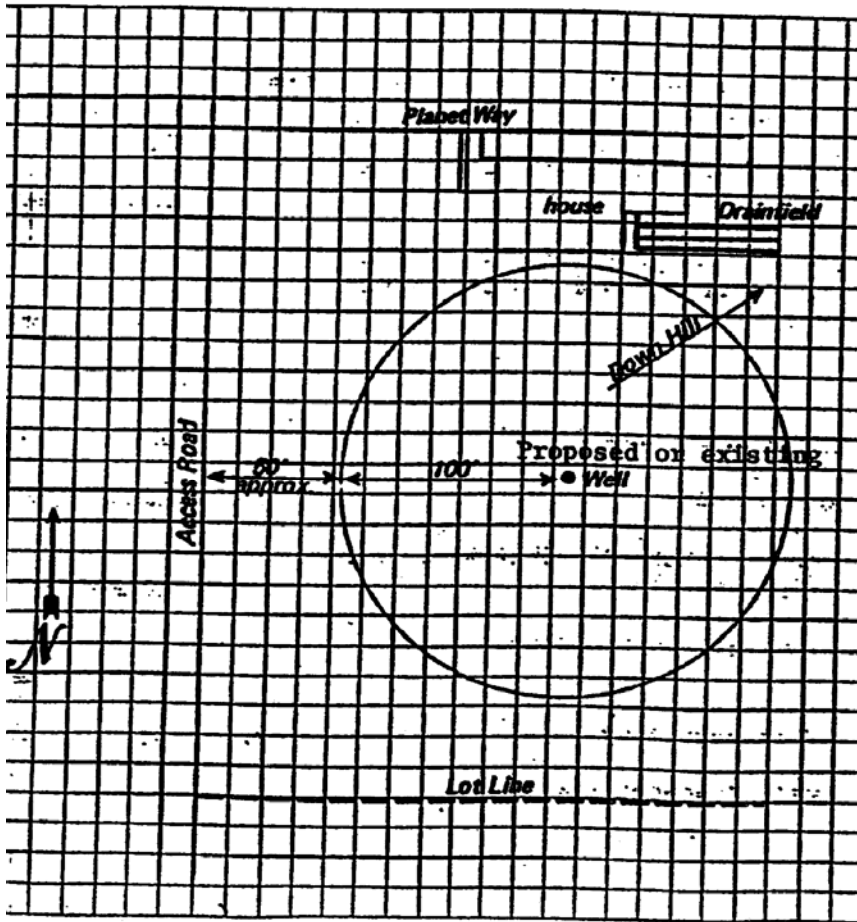

Not to Scale

